

Directions to the Cottonwood Canyon Trail – Southern Section

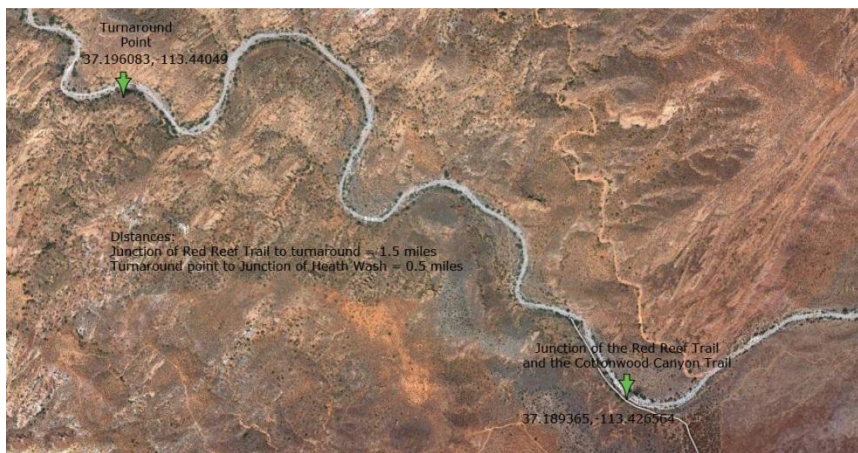
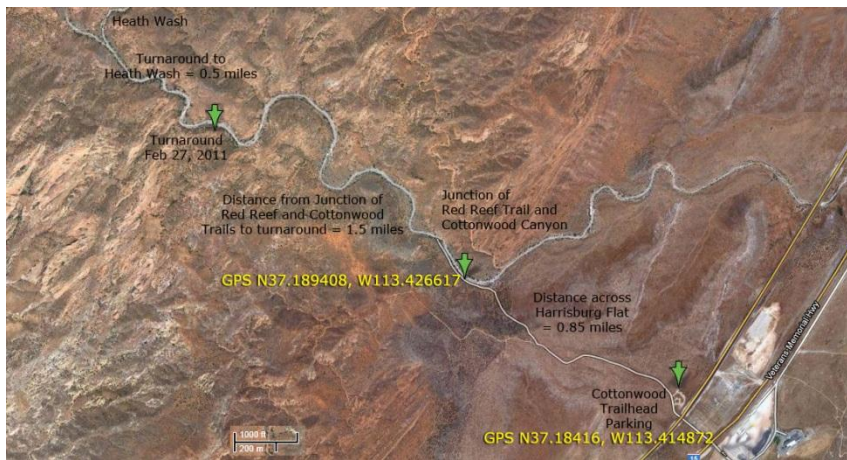
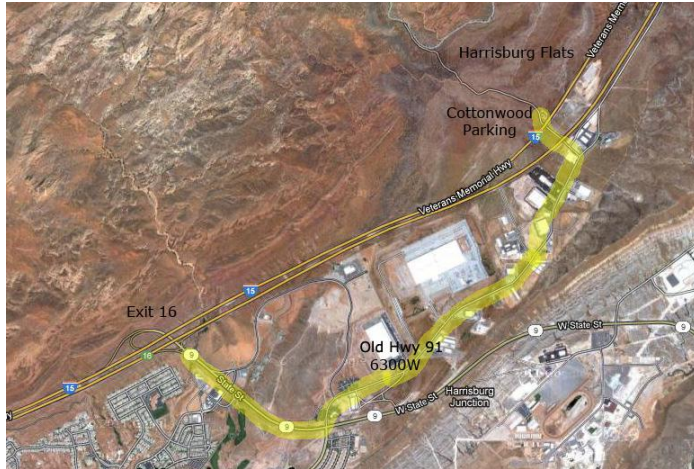

Directions

- Take I15 exit 16 to SR9 east towards Hurricane.
- Turn left at the first set of traffic lights – Old Hwy 91, 0.9 miles from I15.
- Take Old Hwy 91 through the industrial park 2 miles and turn left on the gravel road between the Winkel Distributors building and the Rocky Mountain Power building.

- This gravel road takes you under I15 to the Cottonwood Parking Lot.
- Cross the Harrisburg flats 0.57 miles to the junction of the Prospector Trail.
- Take the right branch and follow this trail about 500 feet to the junction of the Prospector Trail on the right and the Cottonwood Canyon Trail on the left.
- Take the Cottonwood Trail down the hill to the Cottonwood Wash and along the left side of the wash a total of about 1000 feet to the Red Reef Trail sign.
- Follow the Cottonwood Wash about 2 miles to the Heath Wash.