

## Directions to the Harrisburg Arch

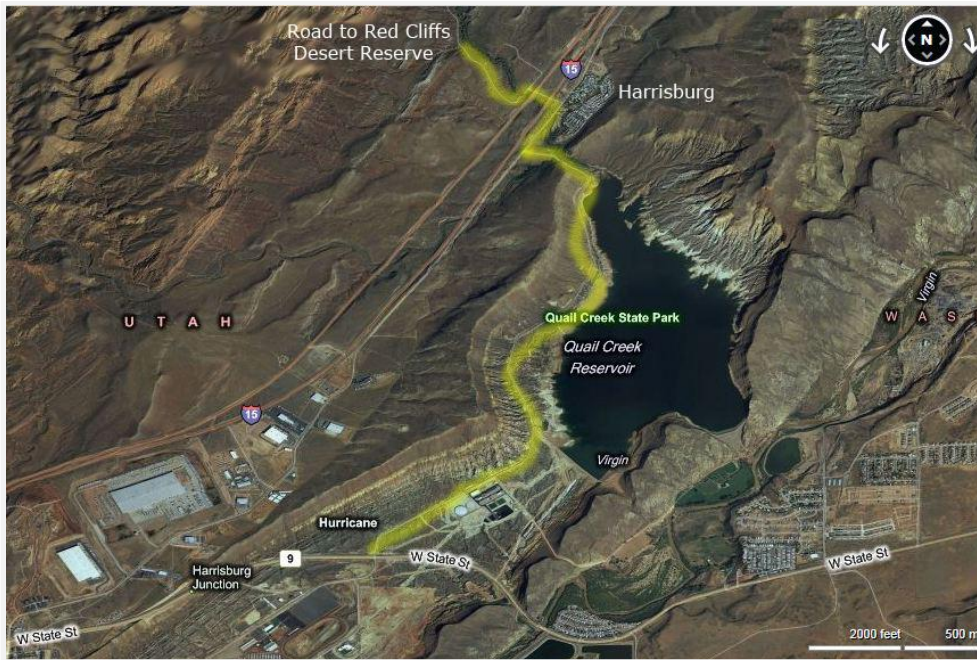

If travelling NE on I15, take exit 16 towards Hurricane.

- Turn left at the 2<sup>nd</sup> light, 5300W, towards Quail Lake State Park.
- Take 5300W to the end and turn right on the service road near Harrisburg.
- Turn left, after 0.3 miles, on the Red Cliffs Desert Reserve Road.

If travelling SW on I15 take exit 23 into Leeds and turn left onto N Main Street.

- Continue through Leeds to a stop sign at the end of State Road 228.
- Veer left taking the service road 1.9 miles to the Red Cliffs Desert Reserve Road.
- Turn right, go ½ mile, and park at the old homestead..
- From there hike further along this road for ~500 feet to the Prospector sign.
- Travel ~400 feet along this trail and then head west across open rolling hills to the arch.