

Red Reef Trail to the Moki Steps – Red Cliffs Reserve

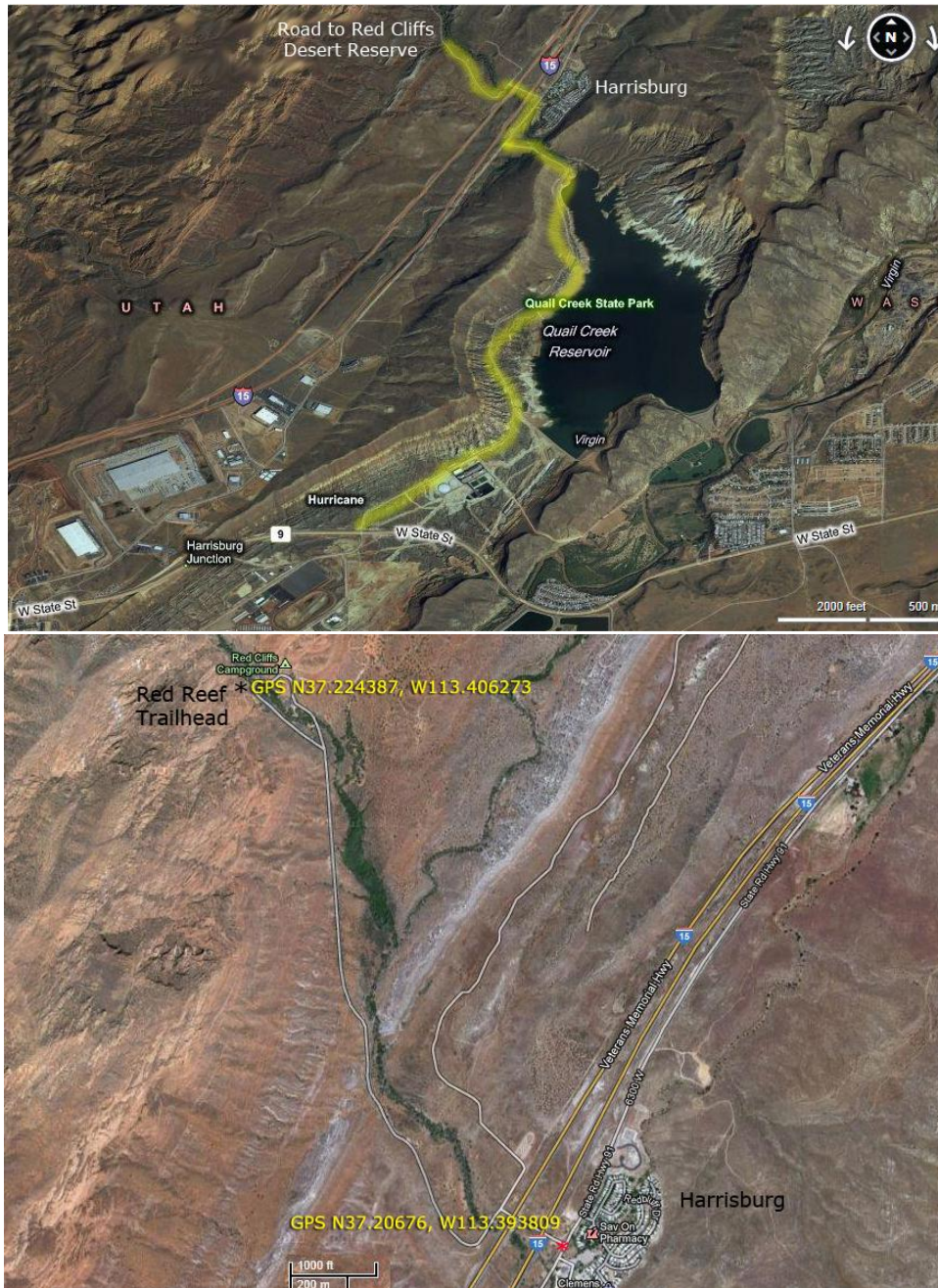

Directions

- If travelling north-east on Interstate I15, take exit 16 towards Hurricane and then turn left at 5300 W towards Quail Creek State Park and Reservoir. This road ends at the service road near Harrisburg.
- Turn right and then turn left on the marked Red Cliffs Desert Reserve Road which goes west under the interstate highway.
- If travelling south-west on Interstate I15 take exit 23 into Leeds and turn left onto N Main Street.
- Continue through Leeds to a stop sign at the I15 exit.
- Veer left taking the service road to the marked Red Cliffs Desert Reserve Road and turn right going west under the interstate.
- Drive into the Red Cliffs Campground and park at the first parking area.
- The trailhead is just down the road on the left before you turn through the Quail Creek Wash.