

Directions to the White Reef Trail

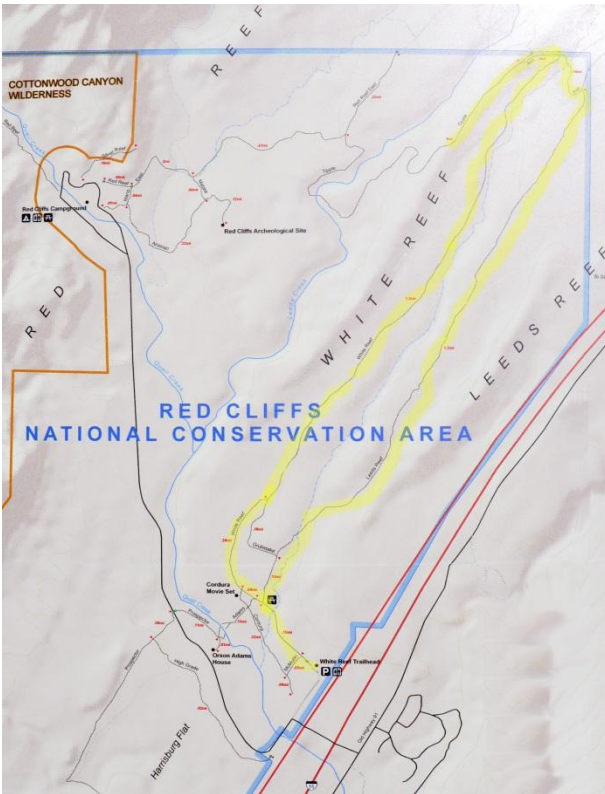

Directions

- If travelling NE on Interstate I15, take exit 16 towards Hurricane and then turn left at the 2nd traffic light, 5300W.
- This road ends at the service road near Harrisburg.
- Turn right and then turn left on the Red Cliffs Desert Reserve Road which goes west under the interstate highway.
- If travelling SW on I15 take exit 23 into Leeds, left under I15, and right onto N Main Street.
- Continue through Leeds to a stop sign at the end of SR228.
- Veer left taking the service road to the Red Cliffs Desert Reserve Road and turn right and under the interstate.
- Just after going under I15 turn right and uphill on the gravel road and park in the designated parking lot.

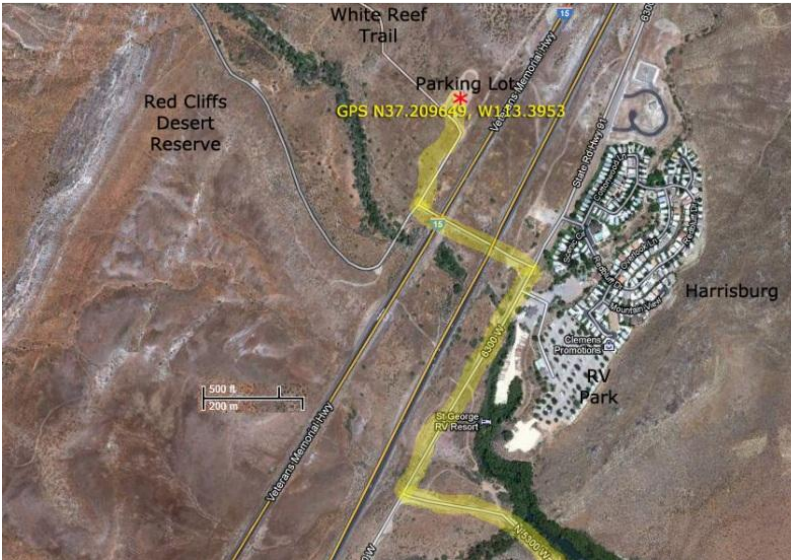