

Directions to Mouse's Tank

Getting There

The Petroglyph Canyon/Mouse's Tank Trail is located in the Valley of Fire State Park, in south-eastern Nevada, accessed from Interstate I15.

- If coming from the north take exit 93 and travel south east on the N Moapa Valley Boulevard, route 169, through Overton, Nevada, 20.0 miles to the Valley of Fire Highway.
- The eastern park entry is 2.0 miles along this road to the pay station.
- You need cash or a check to pay for the \$10 one day entry permit.
- If coming from the south take exit 75 onto the Valley of Fire Highway and travel 14.5 miles east to the west park entry station.
- The Mouse's Tank Trailhead is 1.1 miles north of the park Visitor Center.

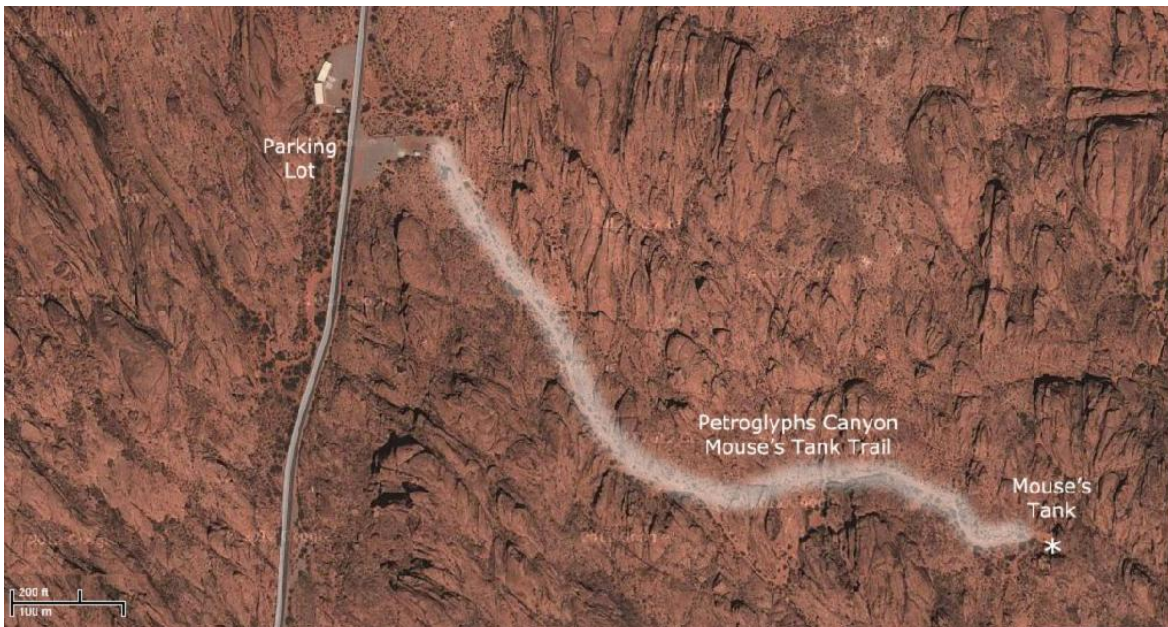
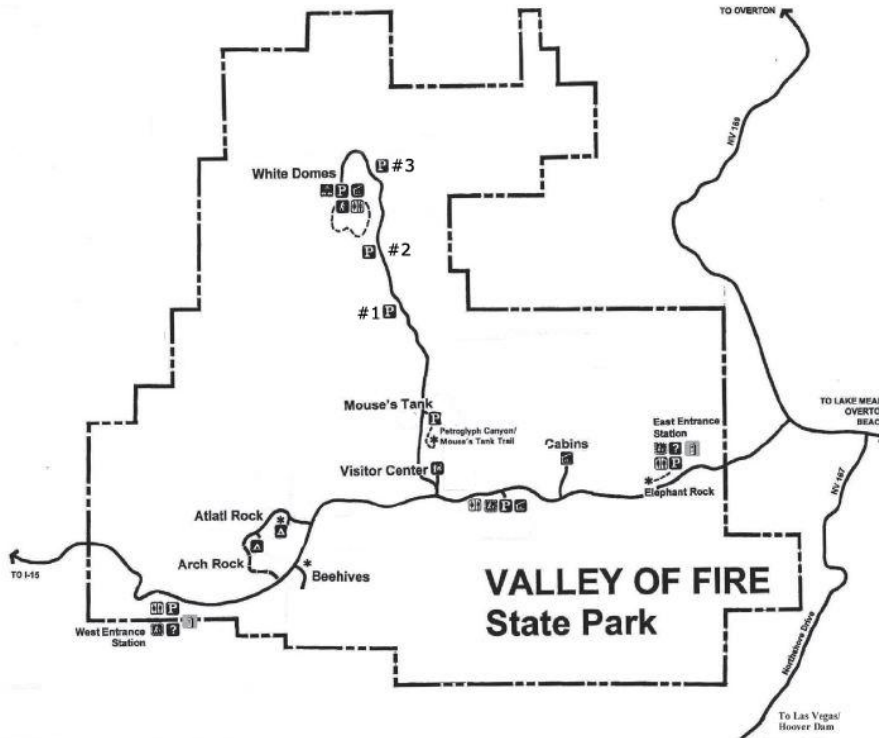

The Trail

- The trail travels through a long canyon wash and is easy to follow. The trail is, for the most part, very loose sand which makes for difficult walking.
- Along the way look for petroglyphs on the blackened canyon side walls - some fairly high up.
- The trail ends at the tank. You can climb a slot up the left side of the tank for views of the surrounding hills and valleys. However, beyond the tank the terrain drops sharply into the valley.
- The tank itself is difficult to see as it is partially buried in the surrounding rocks